

ALTO I

AUTUMN LEAVES

MIKE ARENA, ARR.

9/5 (37)

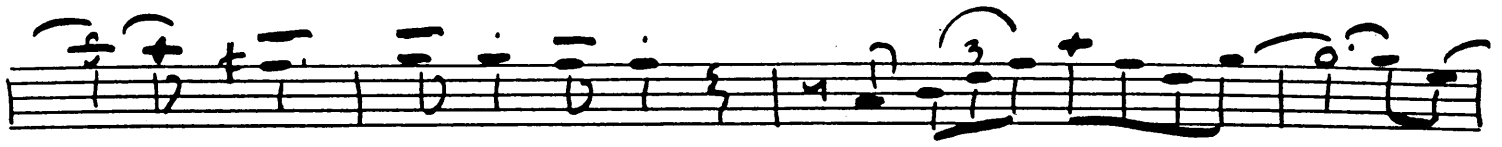

ALTO II

Autumn Leaves

ALTO II

AUTUMN LEAVES

ALTO II

Five empty musical staves for the Alto II part.

TENOR I

AUTUMN LEAVES

DE CRES

(TRPT) 3 2 1

TENOR I

TENOR II

AUTUMN LEAVES

Ton. II

Actum. breve

BARI

AUTUMN LEAVES

TO  CODA

BARI

Autumn Remembrance

9/5 (37)

TRPT I
ARENA

AUTUMN LEAVES

VOCAL

ENS.

at Cue (tryp)ts

TRIP I

Autumn leaves

SAX
Solo

TRPT II AUTUMN LEAVES

VOCAL

VOCAL

AT CUE TRPT I

Autumn breeze

Arr. Mik-Arenis

TRPT II

AUTUMN LEAVES

p
AT CUE

Part III

**Autumn Leaves
(Vocal)**

TRPT IV AUTUMN LEAVES

This is a handwritten musical score for the Trumpet IV part of Maurice Ravel's 'Autumn Leaves'. The score is written on ten staves. It begins with a treble clef, a key signature of one flat (B-flat), and a 4/4 time signature. The music is characterized by its melodic complexity and dynamic range. Key features include:

- Staff 10:** Continues the melodic line.

AT CUE

Tript II

Autumn forest

TRPT 5

AUTUMN LEAVES

ARENA

A VOCAL

Empty musical staves at the bottom of the page.

2~

ENS

VOCAL

TRON I AUTUMN LEAVES

Autumn leaves

T-bone I

TROM II

AUTUMN LEAVES

TROM III

AUTUMN LEAVES

This is a handwritten musical score for Trombone III of the piece "Autumn Leaves". The score is written on ten staves. The key signature is three flats (B-flat, E-flat, A-flat) and the time signature is 4/4. The piece begins with a double bar line and a first ending bracket labeled "A" above the staff. The first staff contains a whole rest. The second staff starts with a piano (*p*) dynamic and features a melodic line with slurs and ties. The third staff begins with a mezzo-forte (*mf*) dynamic and includes a second ending bracket labeled "B" above the staff. The fourth staff continues the melodic line with a piano (*p*) dynamic. The fifth staff features a mezzo-forte (*mf*) dynamic and includes a mezzo-forte (*mf*) dynamic marking. The sixth staff continues the melodic line with a mezzo-forte (*mf*) dynamic. The seventh staff features a mezzo-forte (*mf*) dynamic and includes a forte (*f*) dynamic marking. The eighth staff continues the melodic line with a mezzo-forte (*mf*) dynamic. The ninth staff features a mezzo-forte (*mf*) dynamic and includes a piano (*p*) dynamic marking and a crescendo (*cres*) marking. The tenth staff continues the melodic line with a mezzo-forte (*mf*) dynamic. The score includes various musical notations such as slurs, ties, and dynamic markings.

mf

f

CODA

mf

Bone III

Autumn leaves

TROM IV AUTUMN LEAVES

Eleventh staff of music.

TO D & CODA

13 —  *TRAIL IV*
Autumn leaves

PIANO/~~GUITAR~~

AUTUMN LEAVES

Arr. Mike Arena

BOSSA-NOVA

Key signature: B-flat major (two flats). Time signature: 4/4.

Chords: Fm7, Bb9, Gm7b5, C9, Gm7b5, C7b9

Chords: Fm7, Bb9, Fm7, **A** Bbm7, Eb7, Abmaj7, Dbmaj7, Gm7b5

Chords: C7b9, Fm7, Bb9, Fm7, Bbm7, Eb7, Abmaj7, Dbmaj7, Gm7b5

Chords: C7b9, Fm7, Fm6, Fm+5, Fm7, **B** Gm7b5, C7b9, Fm7, Fm6

Chords: Bbm7, Eb7, Abmaj7, Dbmaj7, Gm7b5, C7b9, Fm7, Bb9, Ebm9, Ab13

Chords: Db9, C7b9, Fm7, Bb9, Gb9, Fm7, **C** Bbm7, Eb7

Chords: Abmaj7, Dbmaj7, Gm7b5, C7b9, Fm7, Fm6, Bbm7, Eb7b9

Chords: Abmaj7, Dbmaj7, Gm7b5, C7b9, Fm7, Gbmaj7, Fm7

Section marker: **D** (with a circled cross symbol)

Chords: Gm7b5, C7b9, Fm7, Fm6, Bbm7, Eb7, Abmaj7, Dbmaj7

Chords: Gm7b5, C7b9, Fm7, Bb9, Ebm9, Ab13, Db9, C7b9, \oplus Fm7

Section marker: **E**

Chords: Fm7, Bbm9, Eb13, Abmaj7, Dbmaj7, Gm7b5, C7+5, C7b9

Fm(H17) Fm7 Bbm9 Eb¹³₊₁₁ Abmaj7 Dbmaj7 Gm7b5

C7b9 Fm6 Eb9 Db9 C9 C7b9 Fm6 Fm7

TO [D] CODA

Fm7 Bb9 Gm7b5 C9 Gm7b5 C7b9 Fm7 Bb9 Fm7

Bb9 Fm7 Bb9 Fm7 Bb9

Fm7 Bb9 Fm7 Bb9

TRPTS

Piano/Guitar

Autumn leaves

BASS

AUTUMN LEAVES

BOSSA-NOVA

Chords: Fm7, Bb9, Gm7b5, C7

Chords: Fm7, B9, Fm7, A (ETC) Bbm7, Eb7, Abmaj7, Dbmaj7

Chords: Gm7b5, C7b9, Fm7, Bb9, Fm7, Bbm7, Eb7, Abmaj7, Dbmaj7

Chords: Gm7b5, C7b9, Fm7, Fm6, Fm+5, Fm7, B Gm7b5, C7b9, Fm7

Chords: Fm6, Bbm7, Eb7, Abmaj7, Dbmaj7, Gm7b5, C7b9, Fm7, Bb9

Chords: Ebm9, Ab13, Db9, C7b9, Fm7, Bb9, Gb9, Fm7

Chords: Bbm7, Eb7, Abmaj7, Dbmaj7, Gm7b5, C7b9, Fm7, Fm6

Chords: Bbm7, Eb7, Abmaj7, Dbmaj7, Gm7b5, C7b9, Fm7, Gbmaj7, Fm7

Chords: Gm7b5, C7b9, Fm7, Fm6, Bbm7, Eb7, Abmaj7, Dbmaj7

Chords: Gm7b5, C7b9, Fm7, Bb9, Ebm9, Ab13, Db9, C7b9, Fm7

Chords: Bbm7, Eb13, Abmaj7, Dbmaj7, Gm7b5, C7+9, C7b9, Fm

Fm Bbm9 Eb¹³ Abmaj⁷ Dbmaj⁷ Gm⁷b5 C7b9

CODA

Fm⁷ Bb9 Gm⁷b5 C9 Gm⁷b5 C7b9 Fm⁷ Bb9

Fm⁷ Bb9

DECRE--

BASS

Autumn leaves (Vocals)

DRUMS

AUTUMN LEAVES

BOSSA-NOVA

2 4 6 8

A

8 BARS TIME

8 BARS TIME

B

8 BARS TIME

6 BARS TIME

8 BARS TIME

8 BARS TIME

6 BARS TIME

ENSIM.

AUT-LEAVES DRAWING / ~

~~PIANO~~ GUITAR AUTUMN LEAVES

Arr. Mike Arena

BOSSA-NOVA

Fm(Har?) Fm7 Bbm9 Eb¹³ Abmaj7 Dbmaj7 Gm7b5

C7b9 Fm6 Eb9 Db9 C9 C7b9 Fm6 Fm7

TO [D] & CODA

Fm7 Bb9 Gm7b5 C9 Gm7b5 C7b9 Fm7 Bb9 Fm7

Bb9 Fm7 Bb9 Fm7 Bb9

Fm7 Bb9 Fm7 Bb9

TRPTS

Piano/Guitar

Autumn leaves

AUTUMN LEAVE

Vocal -

NOTE: Vocal is in "A^b"

PITCH BELOW NOT ACCURATE

Autumn Leaves

1947

Slowly, with much feeling

By JOSEPH KOSMA
JACQUES PREVERT & JOHNNY MERCER

The fall-ing leaves — drift by the win-dow, — The Au-tumn Leaves — of red and gold. —
— I see your lips — the sum-mer kiss-es, — The sun-burned hands — I used to hold.
Since you went a - way — the days grow long, — And soon I'll hear — old win-ter's song. —
— But I miss you most of all my dar - ling, — When Au - tumn Leaves start to fall. —

Chords: Am, D7, G, Am, B7, Em, B7, Em, C, Em, D7, G, Am, B7, Em, Am, B7, Em, Am, Em

2